

First Draw: 19.6 ppb
 Flush: 6.01 ppb

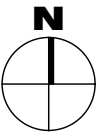

KEY:	
(A)	BUBBLERS W/O CENTRAL CHILLER
(C)	WATER COOLER
(E)	WATER FAUCETS (TAPS)
— MAIN COLD WATER LINE	

LABELLA
 Associates, D.P.C.

300 STATE STREET
 ROCHESTER, NY 14614
 P: (585) 454-6110
 F: (585) 454-3066
 www.labellapc.com

Engineering
 Architecture
 Environmental
 Planning

COPYRIGHT © 2014 LABELLA ASSOCIATES, D.P.C.

It is a violation of New York Education Law Article 149 Sec. 7209, for any person, unless acting under the direction of a licensed architect, professional engineer, or land surveyor, to alter in any way, if an item bearing the seal of an architect, engineer, or land surveyor is altered, the altering architect, engineer, or land surveyor shall affix to the item their seal and notation "altered by" followed by their signature and date of such alteration, and a specific description of the alteration.

REVISIONS:

DRAWING NAME: **ITHACA HIGH SCHOOL BUILDING D**

PROJECT NAME: **ITHACA CITY SCHOOL DISTRICT WATER PROJECT MANAGEMENT SERVICES**

DRAWN BY: MJB	DATE: 10/05/2016	PROJECT NO: 2160845
ISSUED FOR:	SHEET NO.	

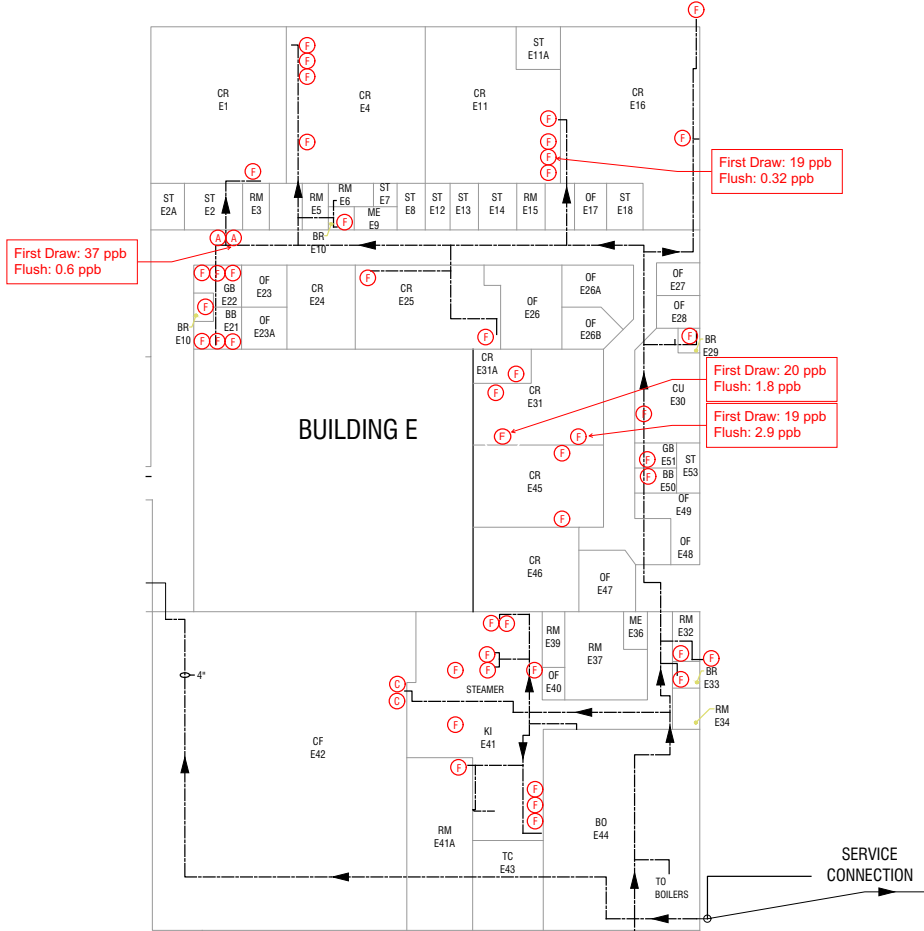

KEY:
 (A) BUBBLERS W/O CENTRAL CHILLER
 (C) WATER COOLER
 (E) WATER FAUCETS (TAPS)
 ——— MAIN COLD WATER LINE

LABELLA
 Associates, D.P.C.
 300 STATE STREET
 ROCHESTER, NY 14614
 P: (585) 454-6110
 F: (585) 454-3066
 www.labellapc.com

Engineering
 Architecture
 Environmental
 Planning

COPYRIGHT © 2014 LABELLA ASSOCIATES, D.P.C.

It is a violation of New York Education Law Article 149 Sec. 7209, for any person, unless acting under the direction of a licensed architect, professional engineer, or land surveyor, to alter in any way, if an item bearing the seal of an architect, engineer, or land surveyor is altered, the altering architect, engineer, or land surveyor shall affix to the item their seal and notation "altered" followed by their signature and date of such alteration, and a specific description of the alteration.

DRAWING NAME:	ITHACA HIGH SCHOOL BUILDING E		
PROJECT NAME:	ITHACA CITY SCHOOL DISTRICT WATER PROJECT MANAGEMENT SERVICES		
REVISIONS:	DRAWN BY:	DATE:	PROJECT NO.:
	MJB	10/05/2016	2160845
	ISSUED FOR:	SHEET NO.	

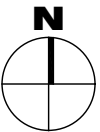
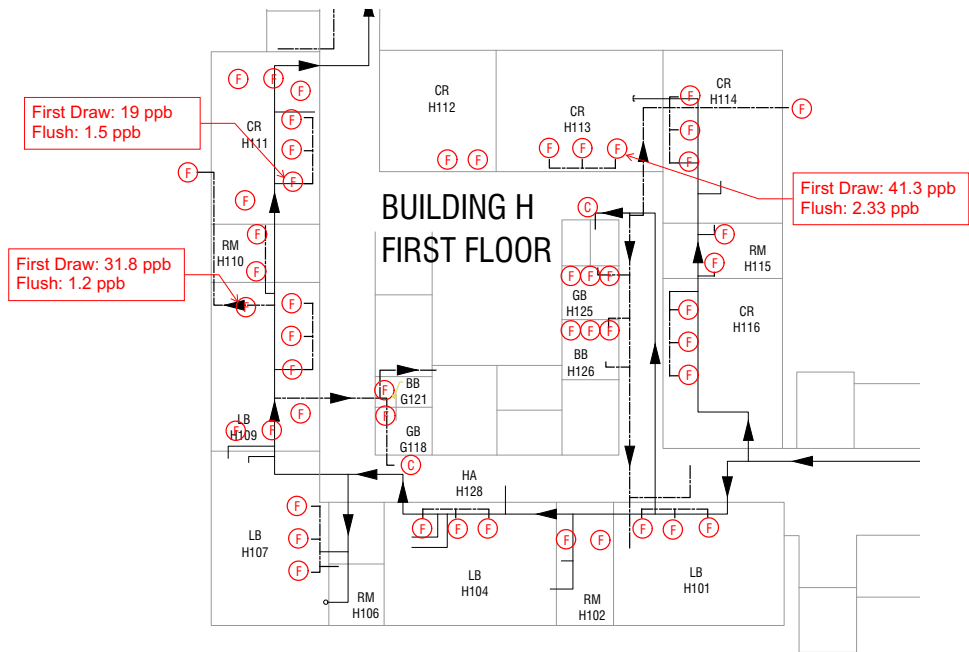

KEY:	
(A)	BUBBLERS W/O CENTRAL CHILLER
(C)	WATER COOLER
(E)	WATER FAUCETS (TAPS)
— MAIN COLD WATER LINE	

LABELLA
Associates, D.P.C.

300 STATE STREET
 ROCHESTER, NY 14614
 P: (585) 454-6110
 F: (585) 454-3066
 www.labellapc.com

Engineering
 Architecture
 Environmental
 Planning

COPYRIGHT © 2014 LABELLA ASSOCIATES, D.P.C.

It is a violation of New York Education Law Article 149 Sec. 7209, for any person, unless acting under the direction of a licensed architect, professional engineer, or land surveyor, to alter or tamper in any way, if an item bearing the seal of an architect, engineer, or land surveyor is altered, the altering architect, engineer, or land surveyor shall affix to the item their seal and notation "altered" followed by their signature and date of such alteration, and a specific description of the alteration.

REVISIONS:

DRAWING NAME: **ITHACA HIGH SCHOOL BUILDING H1**

PROJECT NAME: **ITHACA CITY SCHOOL DISTRICT WATER PROJECT MANAGEMENT SERVICES**

DRAWN BY:	MJB	DATE:	10/05/2016	PROJECT NO.:	2160845
ISSUED FOR:		SHEET NO.:			

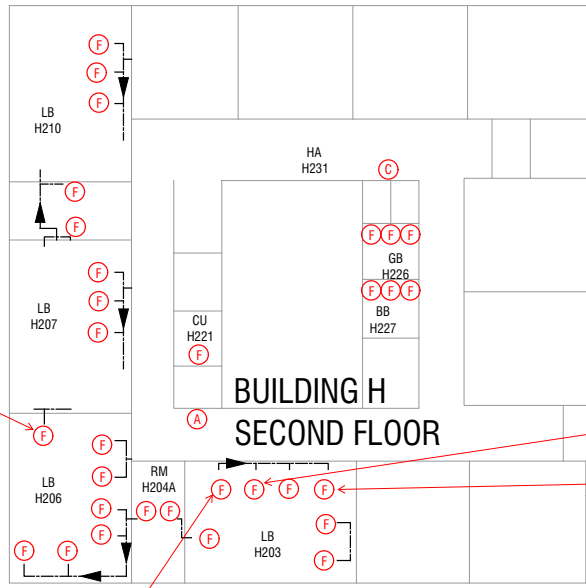

First Draw: 45 ppb
Flush: 11.2 ppb

First Draw: 22.7 ppb
Flush: 0.344 ppb

First Draw: 18.4 ppb
Flush: 0.28 ppb

First Draw: 16.9 ppb
Flush: 0.138 ppb

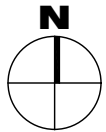

KEY:	
(A)	BUBBLERS W/O CENTRAL CHILLER
(C)	WATER COOLER
(F)	WATER FAUCETS (TAPS)
—	MAIN COLD WATER LINE

LABELLA
Associates, P.C.

300 STATE STREET
ROCHESTER, NY 14614
P: (585) 454-6110
F: (585) 454-3066
www.labellapc.com

Engineering
Architecture
Environmental
Planning

COPYRIGHT © 2014 LABELLA ASSOCIATES, P.C.

It is a violation of New York Education Law Article 149 Sec. 7209, for any person, unless acting under the direction of a licensed architect, professional engineer, or land surveyor, to alter in any way, if an item bearing the seal of an architect, engineer, or land surveyor is altered, the altering architect, engineer, or land surveyor shall affix to the item their seal and notation "altered by" followed by their signature and date of such alteration, and a specific description of the alteration.

DRAWING NAME: ITHACA HIGH SCHOOL BUILDING H2

PROJECT NAME: ITHACA CITY SCHOOL DISTRICT WATER PROJECT MANAGEMENT SERVICES

REVISIONS:		
DRAWN BY: MJB	DATE: 10/05/2016	PROJECT NO: 2160845
ISSUED FOR:	SHEET NO.	

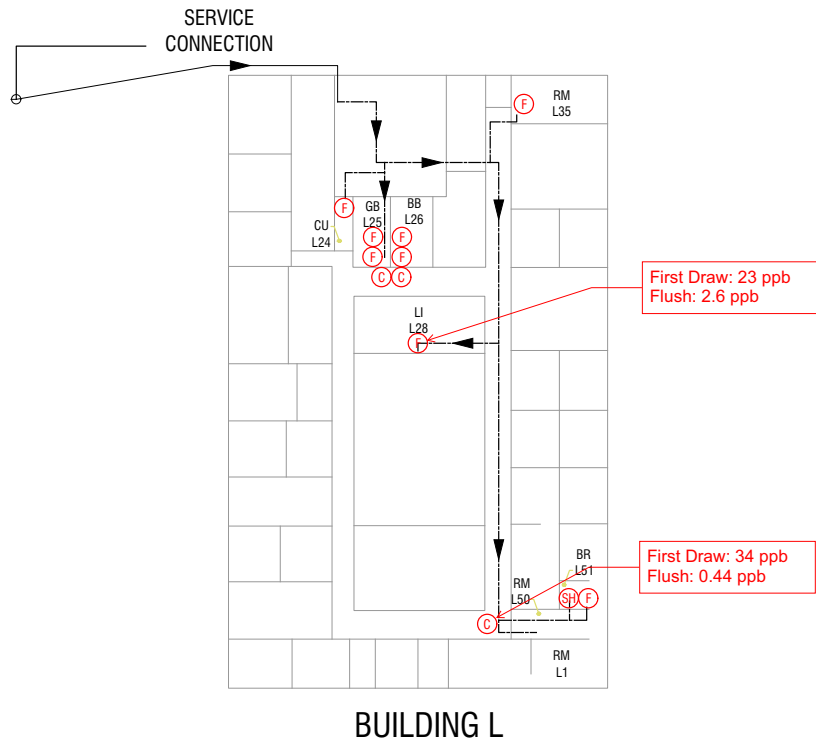

BUILDING L

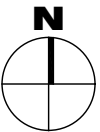

KEY:	
(A)	BUBBLERS W/O CENTRAL CHILLER
(C)	WATER COOLER
(E)	WATER FAUCETS (TAPS)
— MAIN COLD WATER LINE	

LABELLA
Associates, P.C.

300 STATE STREET
ROCHESTER, NY 14614
P: (585) 454-6110
F: (585) 454-3066
www.labellapc.com

Engineering
Architecture
Environmental
Planning

COPYRIGHT © 2014 LABELLA ASSOCIATES, D.P.C.

<small>It is a violation of New York Education Law Article 149 Sec. 7209, for any person, unless acting under the direction of a licensed architect, professional engineer, or land surveyor, to alter or tamper in any way, if an item bearing the seal of an architect, engineer, or land surveyor is altered, the altering architect, engineer, or land surveyor shall affix to the item their seal and notation "altered" followed by their signature and date of such alteration, and a specific description of the alteration.</small>			
DRAWING NAME:		REVISIONS:	
ITHACA HIGH SCHOOL BUILDING L		DRAWN BY:	DATE:
PROJECT NAME:		MJB	10/05/2016
ITHACA CITY SCHOOL DISTRICT WATER PROJECT MANAGEMENT SERVICES		ISSUED FOR:	PROJECT NO: 2160845
		SHEET NO.	