

- KEY:
- COLD WATER PIPING (BELOW)
  - COLD WATER LINE (ABOVE)
  - ARCHITECTURAL WALLS
  - (A) BUBBLERS W/O CENTRAL CHILLER
  - (C) WATER COOLER
  - (F) WATER FAUCETS (TAPS)
  - (J) VERTICAL PIPING BETWEEN NEIGHBORING FLOORS

**LABELLA**  
Associates, P.C.

300 STATE STREET  
ROCHESTER, NY 14614  
P: (585) 454-6110  
F: (585) 454-3066  
www.labellapc.com

Engineering  
Architecture  
Environmental  
Planning

COPYRIGHT © 2014 LABELLA ASSOCIATES, D.P.C.

It is a violation of New York Education Law Article 145 Sec.7209, for any person, unless acting under the direction of a licensed architect, professional engineer, or land surveyor, to alter an item in any way. If an item bearing the seal of an architect, engineer, or land surveyor is altered; the altering architect, engineer, or land surveyor shall affix to the item their seal and notation "altered by" followed by their signature and date of such alteration, and a specific description of the alteration.

DRAWING NAME: **BEVERLY J. MARTIN ELEMENTARY CRAWLSPACE**

PROJECT NAME: **ITHACA CITY SCHOOL DISTRICT WATER PROJECT MANAGEMENT SERVICES**

REVISIONS:		
DRAWN BY: EMU	DATE: 09/19/2016	PROJECT NO: 2160845
ISSUED FOR:	SHEET NO.	

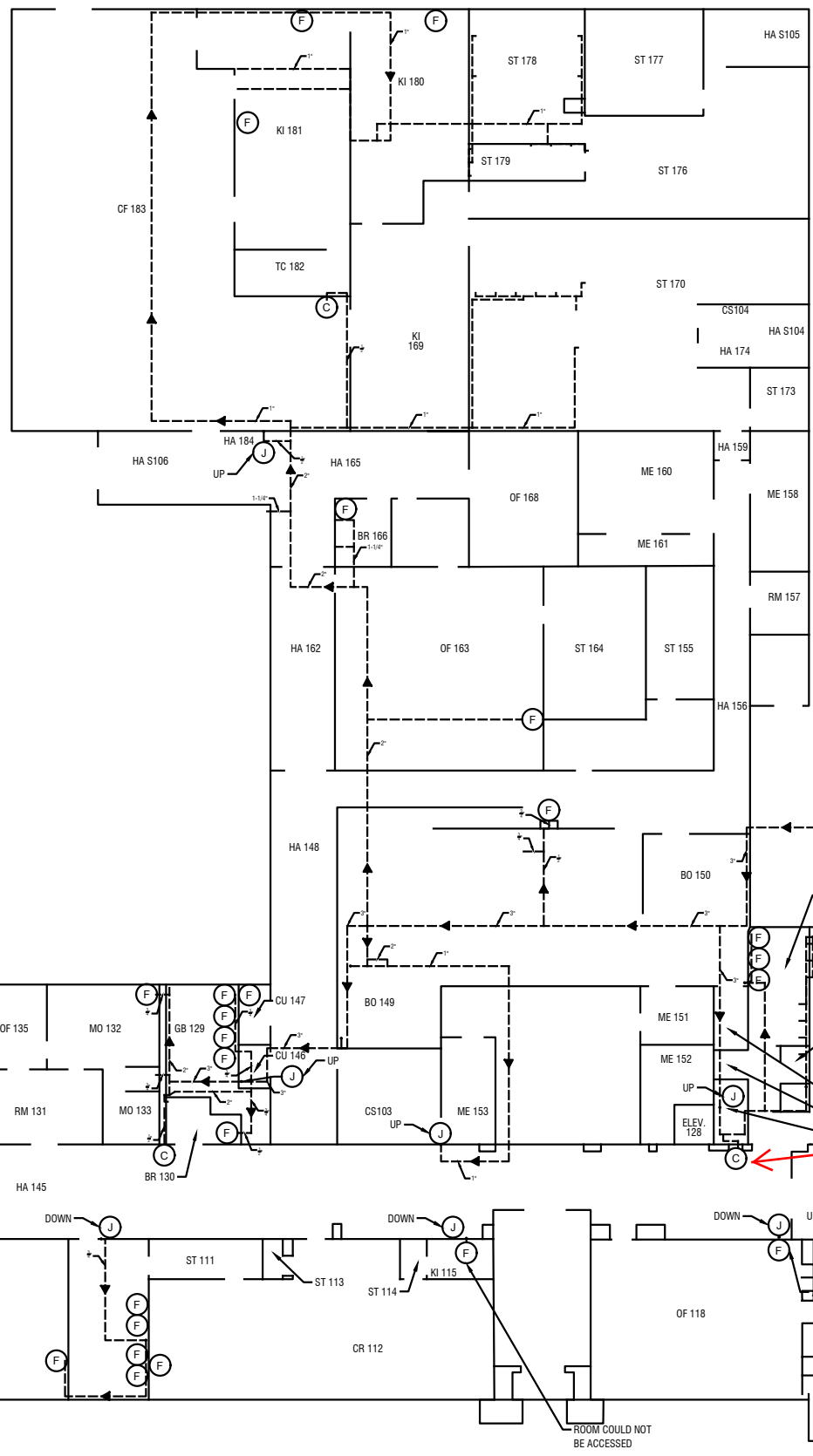

First Draw: 0.0263 ppm  
Flush: 0.0341 ppm

First Draw: 0.125 ppm  
Flush: 0.0568 ppm

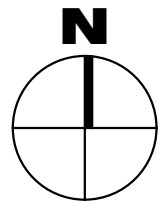

- KEY:
- COLD WATER PIPING (BELOW)
  - COLD WATER LINE (ABOVE)
  - ARCHITECTURAL WALLS
  - (A) BUBBLERS W/O CENTRAL CHILLER
  - (C) WATER COOLER
  - (F) WATER FAUCETS (TAPS)
  - (J) VERTICAL PIPING BETWEEN NEIGHBORING FLOORS
  - (U) NO RECORD INFORMATION AVAILABLE

**LABELLA**  
Associates, D.P.C.

300 STATE STREET  
ROCHESTER, NY 14614  
P: (585) 454-6110  
F: (585) 454-3066  
www.labellapc.com

Engineering  
Architecture  
Environmental  
Planning

COPYRIGHT © 2014 LABELLA ASSOCIATES, D.P.C.

It is a violation of New York Education Law Article 145 Sec.7209, for any person, unless acting under the direction of a licensed architect, professional engineer, or land surveyor, to alter an item in any way. If an item bearing the seal of an architect, engineer, or land surveyor is altered; the altering architect, engineer, or land surveyor shall affix to the item their seal and notation "altered by" followed by their signature and date of such alteration, and a specific description of the alteration.

DRAWING NAME: **BEVERLY J. MARTIN ELEMENTARY FIRST FLOOR**

PROJECT NAME: **ITHACA CITY SCHOOL DISTRICT WATER PROJECT MANAGEMENT SERVICES**

REVISIONS:		
DRAWN BY: EMU	DATE: 09/19/2016	PROJECT NO: 2160845
ISSUED FOR:	SHEET NO.	

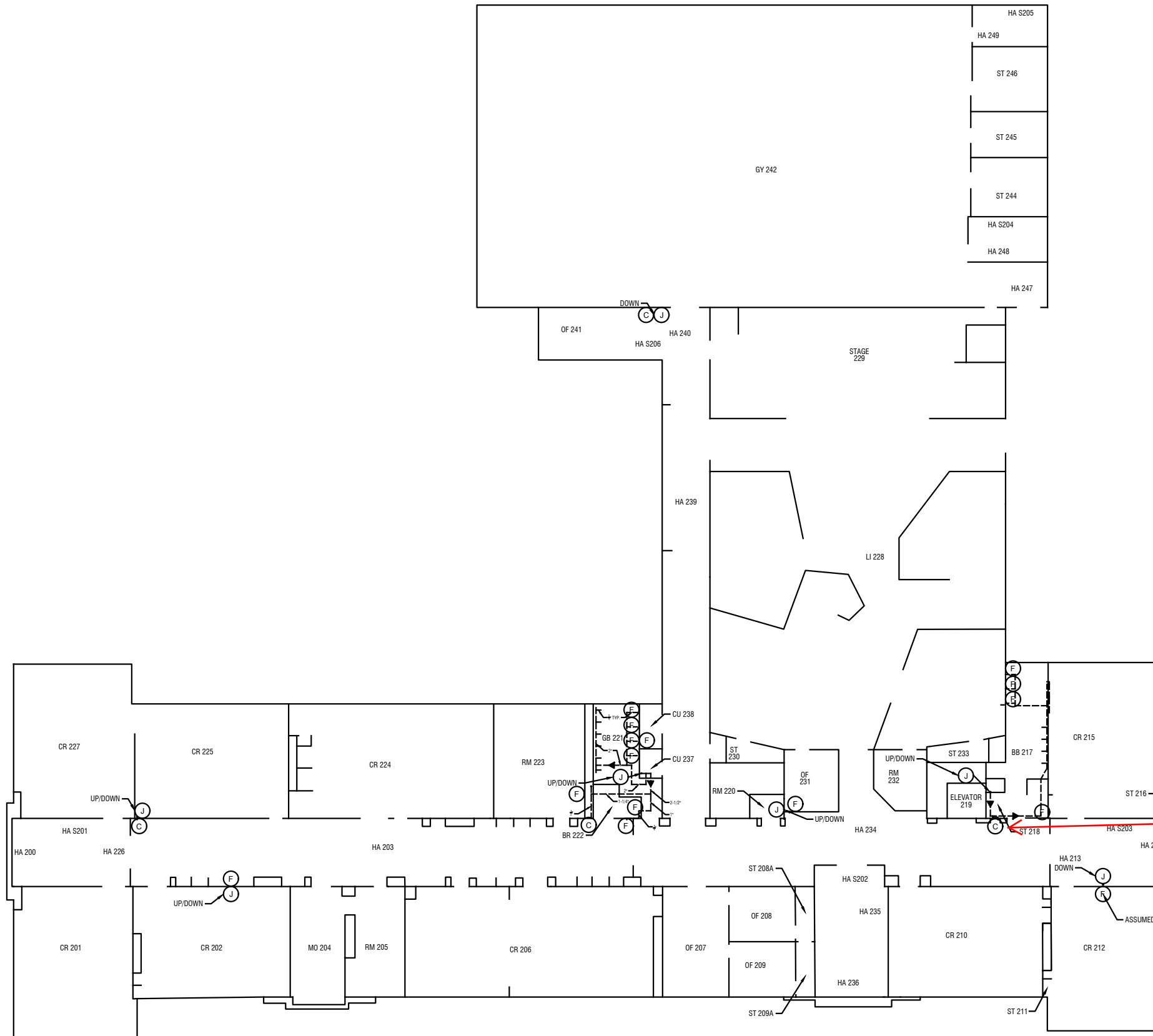

First Draw: 0.0408 ppm

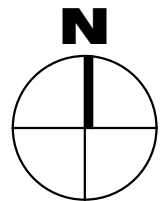

KEY:

- COLD WATER PIPING (BELOW)
- COLD WATER LINE (ABOVE)
- ARCHITECTURAL WALLS
- (A) BUBBLERS W/O CENTRAL CHILLER
- (C) WATER COOLER
- (F) WATER FAUCETS (TAPS)
- (J) VERTICAL PIPING BETWEEN NEIGHBORING FLOORS
- (U) NO RECORD INFORMATION AVAILABLE

**LABELLA**  
Associates, D.P.C.

300 STATE STREET  
ROCHESTER, NY 14614  
P: (585) 454-6110  
F: (585) 454-3066  
www.labellapc.com

Engineering  
Architecture  
Environmental  
Planning

COPYRIGHT © 2014 LABELLA ASSOCIATES, D.P.C.

It is a violation of New York Education Law Article 145 Sec.7209, for any person, unless acting under the direction of a licensed architect, professional engineer, or land surveyor, to alter an item in any way. If an item bearing the seal of an architect, engineer, or land surveyor is altered; the altering architect, engineer, or land surveyor shall affix to the item their seal and notation "altered by" followed by their signature and date of such alteration, and a specific description of the alteration.

DRAWING NAME: **BEVERLY J. MARTIN ELEMENTARY SECOND FLOOR**

PROJECT NAME: **ITHACA CITY SCHOOL DISTRICT WATER PROJECT MANAGEMENT SERVICES**

REVISIONS:		
DRAWN BY: EMU	DATE: 09/19/2016	PROJECT NO: 2160845
ISSUED FOR:	SHEET NO.	

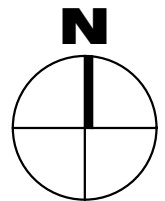
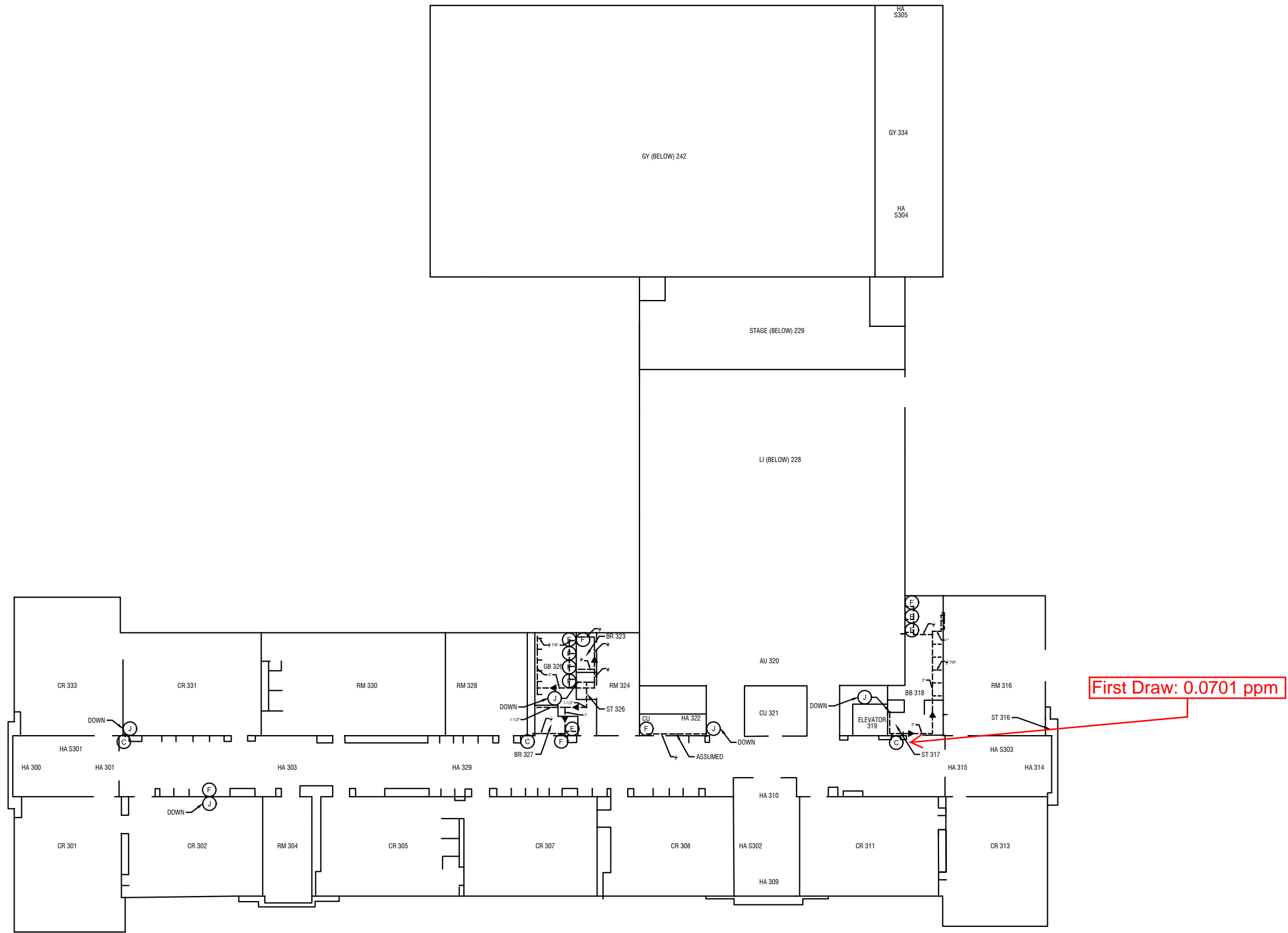

KEY:

- COLD WATER PIPING (BELOW)
- COLD WATER LINE (ABOVE)
- ARCHITECTURAL WALLS
- (A) BUBBLERS W/O CENTRAL CHILLER
- (C) WATER COOLER
- (F) WATER FAUCETS (TAPS)
- (J) VERTICAL PIPING BETWEEN NEIGHBORING FLOORS
- (U) NO RECORD INFORMATION AVAILABLE

**LABELLA**  
Associates, D.P.C.

300 STATE STREET  
ROCHESTER, NY 14614  
P: (585) 454-6110  
F: (585) 454-3066  
www.labellapc.com

Engineering  
Architecture  
Environmental  
Planning

COPYRIGHT © 2014 LABELLA ASSOCIATES, D.P.C.

It is a violation of New York Education Law Article 145 Sec.7209, for any person, unless acting under the direction of a licensed architect, professional engineer, or land surveyor, to alter an item in any way. If an item bearing the seal of an architect, engineer, or land surveyor is altered; the altering architect, engineer, or land surveyor shall affix to the item their seal and notation "altered by" followed by their signature and date of such alteration, and a specific description of the alteration.

DRAWING NAME: **BEVERLY J. MARTIN ELEMENTARY THIRD FLOOR**

PROJECT NAME: **ITHACA CITY SCHOOL DISTRICT WATER PROJECT MANAGEMENT SERVICES**

REVISIONS:		
DRAWN BY: EMU	DATE: 09/19/2016	PROJECT NO: 2160845
ISSUED FOR:	SHEET NO.	