

KEY:

- COLD WATER PIPING (BELOW)
- COLD WATER LINE (ABOVE)
- ARCHITECTURAL WALLS
- ⊙ BUBBLERS W/O CENTRAL CHILLER
- ⊙ WATER COOLER
- ⊙ WATER FAUCETS (TAPS)
- ⊙ VERTICAL PIPING BETWEEN NEIGHBORING FLOORS
- ⊙ NO RECORD INFORMATION AVAILABLE

**LABELLA**  
*Associates, D.P.C.*

300 STATE STREET  
 ROCHESTER, NY 14614  
 P: (585) 454-6110  
 F: (585) 454-3066  
 www.labellapc.com

Engineering  
 Architecture  
 Environmental  
 Planning

COPYRIGHT © 2014 LABELLA ASSOCIATES, D.P.C.

It is a violation of New York Education Law Article 149 Sec. 7209, for any person, unless acting under the direction of a licensed architect, professional engineer, or land surveyor, to alter in any way, if an item bearing the seal of an architect, engineer, or land surveyor is altered, the altering architect, engineer, or land surveyor shall affix to the item their seal and notation "altered" followed by their signature and date of such alteration, and a specific description of the alteration.

DRAWING NAME: **BELLE SHERMAN ELEMENTARY BASEMENT LAYOUT**

PROJECT NAME: **ITHACA CITY SCHOOL DISTRICT WATER PROJECT MANAGEMENT SERVICES**

REVISIONS:

DRAWN BY:	DATE:	PROJECT NO.:
EMU	09/19/2016	2160845
ISSUED FOR:	SHEET NO.	

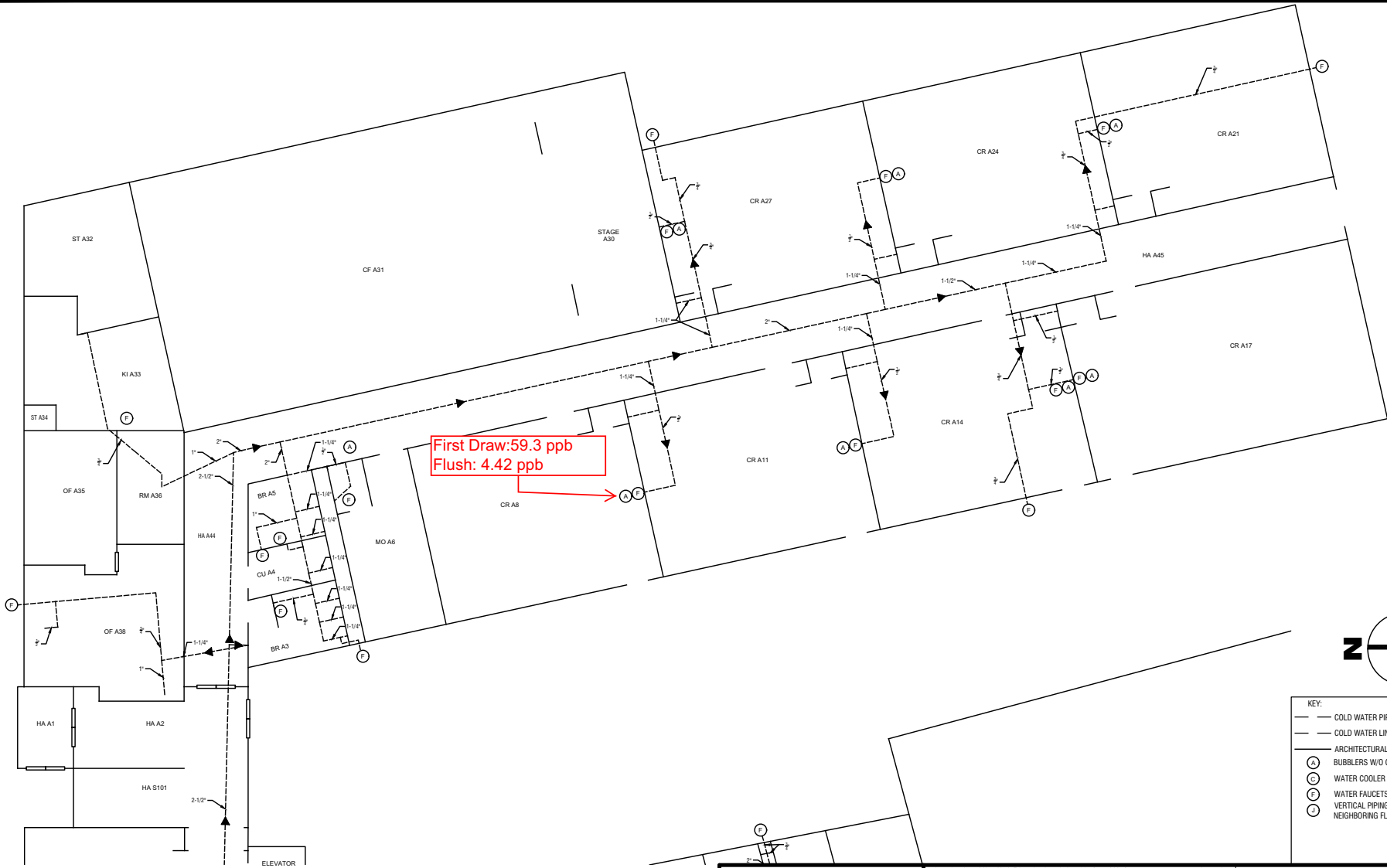

First Draw: 59.3 ppb  
 Flush: 4.42 ppb

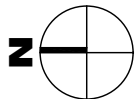

KEY:

- COLD WATER PIPING (BELOW)
- COLD WATER LINE (ABOVE)
- ARCHITECTURAL WALLS
- ⊙ BUBBLERS W/O CENTRAL CHILLER
- ⊙ WATER COOLER
- ⊙ WATER FAUCETS (TAPS)
- ⊙ VERTICAL PIPING BETWEEN NEIGHBORING FLOORS

**LABELLA**  
 Associates, D.P.C.

300 STATE STREET  
 ROCHESTER, NY 14614  
 P: (585) 454-6110  
 F: (585) 454-3066  
 www.labellapc.com

Engineering  
 Architecture  
 Environmental  
 Planning

COPYRIGHT © 2014 LABELLA ASSOCIATES, D.P.C.

It is a violation of New York Education Law Article 149 Sec. 7209, for any person, unless acting under the direction of a licensed architect, professional engineer, or land surveyor, to alter in any way, if an item bearing the seal of an architect, engineer, or land surveyor is altered, the altering architect, engineer, or land surveyor shall affix to the item their seal and notation "altered by" followed by their signature and date of such alteration, and a specific description of the alteration.

DRAWING NAME: **BELLE SHERMAN ELEMENTARY FIRST FLOOR LAYOUT - EAST**

PROJECT NAME: **ITHACA CITY SCHOOL DISTRICT WATER PROJECT MANAGEMENT SERVICES**

REVISIONS:

DRAWN BY: EMU	DATE: 09/19/2016	PROJECT NO: 2160845
ISSUED FOR:	SHEET NO.	

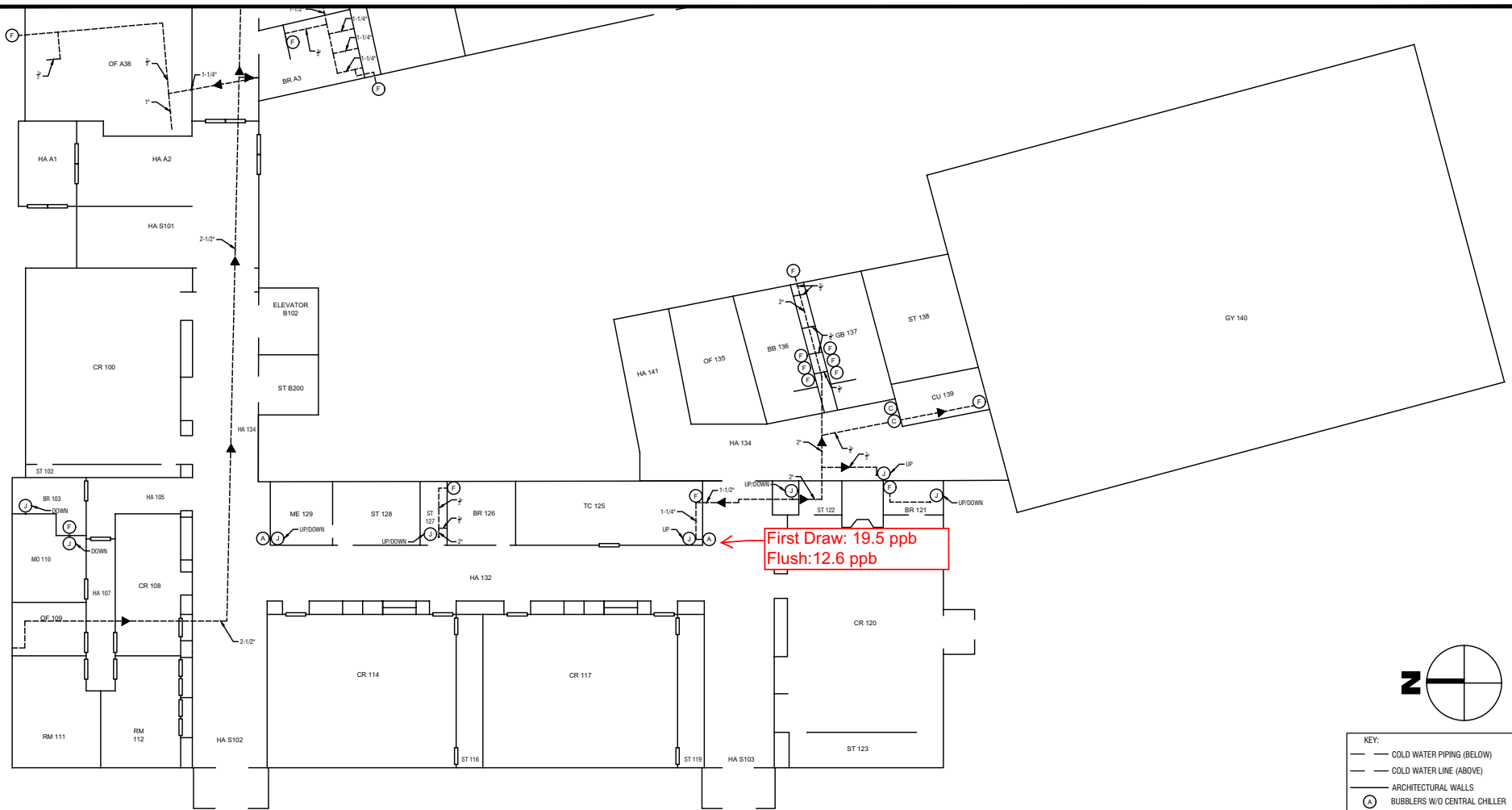

First Draw: 19.5 ppb  
Flush: 12.6 ppb

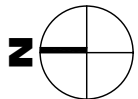

- KEY:
- COLD WATER PIPING (BELOW)
  - COLD WATER LINE (ABOVE)
  - ARCHITECTURAL WALLS
  - ⊙ BUBBLERS W/O CENTRAL CHILLER
  - ⊙ WATER COOLER
  - ⊙ WATER FAUCETS (TAPS)
  - ⊙ VERTICAL PIPING BETWEEN NEIGHBORING FLOORS
  - ⊙ NO RECORD INFORMATION AVAILABLE

**LABELLA**  
Associates, D.P.C.

300 STATE STREET  
ROCHESTER, NY 14614  
P: (585) 454-6110  
F: (585) 454-3066  
www.labellapc.com

Engineering  
Architecture  
Environmental  
Planning

COPYRIGHT © 2014 LABELLA ASSOCIATES, D.P.C.

It is a violation of New York Education Law Article 149 Sec. 7209, for any person, unless acting under the direction of a licensed architect, professional engineer, or land surveyor, to alter in any way, if an item bearing the seal of an architect, engineer, or land surveyor is altered, the altering architect, engineer, or land surveyor shall affix to the item their seal and notation "altered by" followed by their signature and date of such alteration, and a specific description of the alteration.

REVISIONS:

DRAWING NAME: **BELLE SHERMAN ELEMENTARY FIRST FLOOR LAYOUT - WEST**

PROJECT NAME: **ITHACA CITY SCHOOL DISTRICT WATER PROJECT MANAGEMENT SERVICES**

DRAWN BY: EMU	DATE: 09/19/2016	PROJECT NO.: 2160845
ISSUED FOR:	SHEET NO.:	

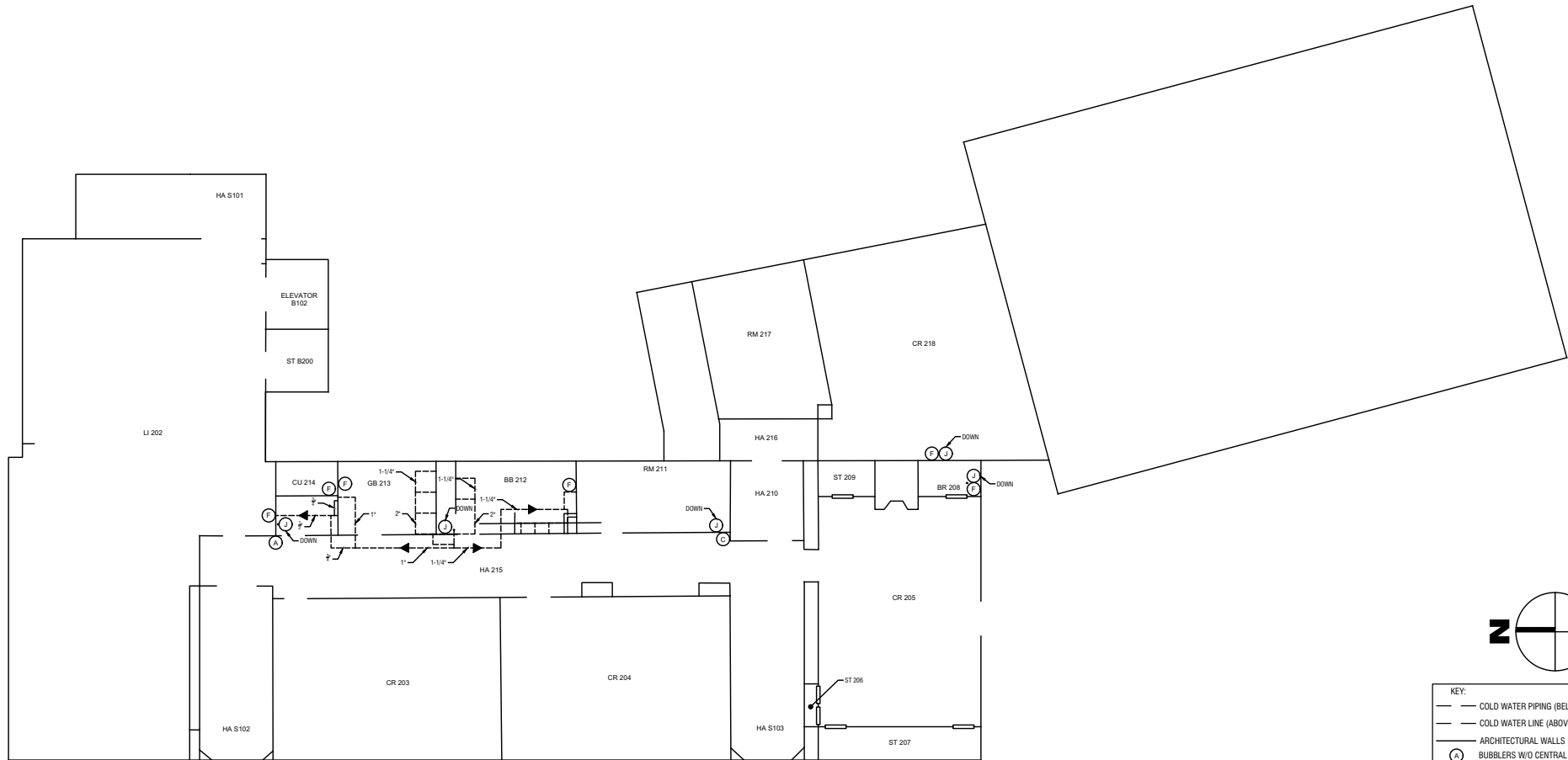

KEY:	
	COLD WATER PIPING (BELOW)
	COLD WATER LINE (ABOVE)
	ARCHITECTURAL WALLS
	BUBBLERS W/O CENTRAL CHILLER
	WATER COOLER
	WATER FAUCETS (TAPS)
	VERTICAL PIPING BETWEEN NEIGHBORING FLOORS
	NO RECORD INFORMATION AVAILABLE

**LABELLA**  
*Associates, D.P.C.*

300 STATE STREET  
 ROCHESTER, NY 14614  
 P: (585) 454-6110  
 F: (585) 454-3066  
 www.labellapc.com

Engineering  
 Architecture  
 Environmental  
 Planning

COPYRIGHT © 2014 LABELLA ASSOCIATES, D.P.C.

It is a violation of New York Education Law Article 149 Sec. 7209, for any person, unless acting under the direction of a licensed architect, professional engineer, or land surveyor, to alter or them in any way. If an item bearing the seal of an architect, engineer, or land surveyor is altered, the altering architect, engineer, or land surveyor shall affix to the item their seal and notation "altered by" followed by their signature and date of such alteration, and a specific description of the alteration.

DRAWING NAME: **BELLE SHERMAN ELEMENTARY SECOND FLOOR LAYOUT**

PROJECT NAME: **ITHACA CITY SCHOOL DISTRICT WATER PROJECT MANAGEMENT SERVICES**

REVISIONS:			
DRAWN BY:	EMU	DATE:	09/19/2016
PROJECT NO.:	2160845	ISSUED FOR:	SHEET NO.